나란히 걷는 선율

플루트

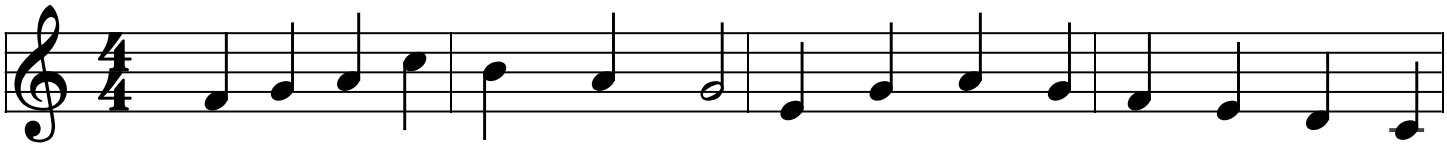

첼로

